COMUNE DI BENEVENTO

PIANO URBANISTICO ATTUATIVO
Ambito n.7 - Comparto TU 45 D2

LOTTO D - Centro sociale
Planimetria - Pianta
Sezione - Prospetto

TAV. 11
scala : 1 : 100

COMMITTENTE :

CONSORZIO San Vito
SEDE LEGALE:
Via Galileo Ferraris n.101
80142 NAPOLI

PROGETTISTA :

arch. Costantino FURNO

Collaboratore:
arch. Nicola MUCCI

PROGETTO

data : Giugno 2015

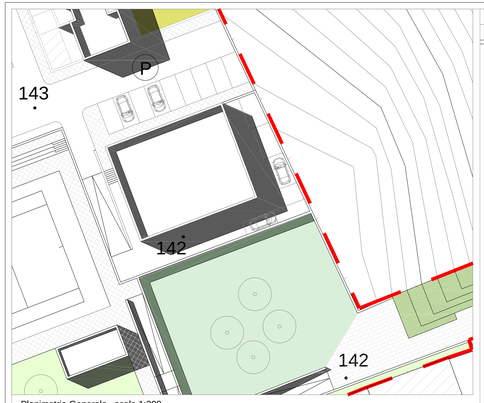

Planimetria Generale scala 1:200

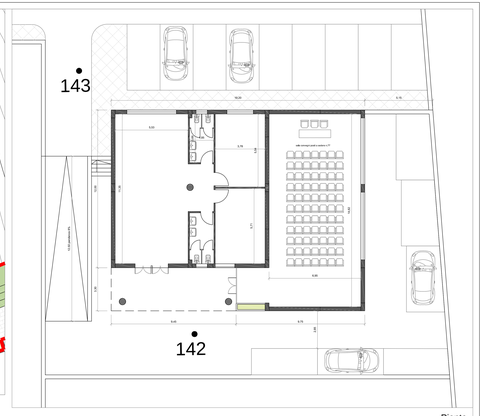

Pianta

Profilo interno

Profilo esterno

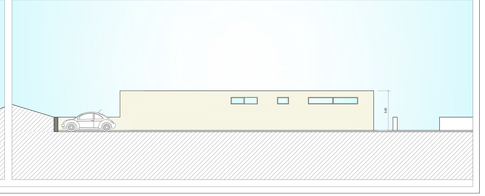

COMUNE DI BENEVENTO

PIANO URBANISTICO ATTUATIVO
Ambito n.7 - Comparto TU 45 D2

LOTTO D - Centro sociale
Planimetria - Pianta
Sezione - Prospetto

TAV. 11
scala : 1 : 100

COMMITTENTE :

CONSORZIO San Vito
SEDE LEGALE:
Via Galileo Ferraris n.101
80142 NAPOLI

PROGETTISTA :

arch. Costantino FURNO

Collaboratore:
arch. Nicola MUCCI

PROGETTO

data : Giugno 2015

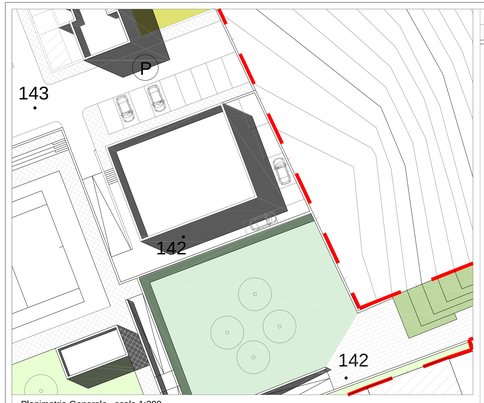

Planimetria Generale scala 1:200

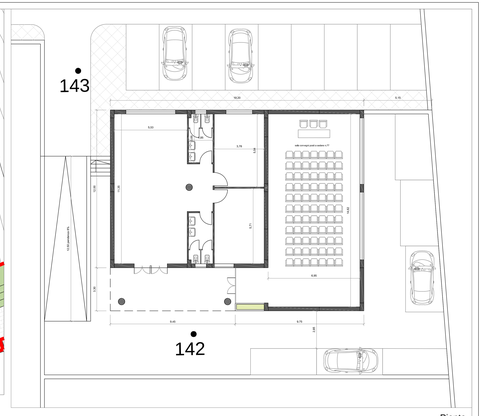

Pianta

Profilo interno

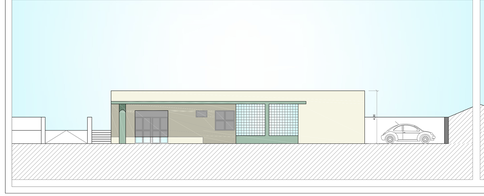
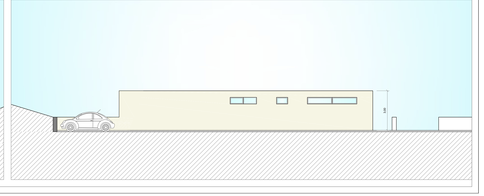
Profilo esterno